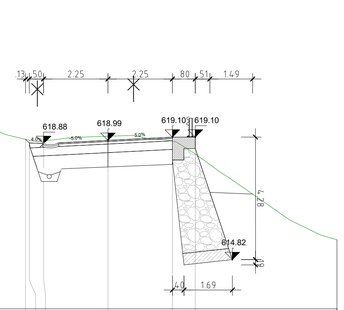

REFERENČNA KOTA = 613.1 m.n.v.

| | | |